R. Couri Hay
CREATIVE PUBLIC RELATIONS

Date: December 29, 2023
Readers: 480,291

NEW YORK POST

NEW YORK POST
Page Six
FRIDAY, DECEMBER 29, 2023 / Fog, showers, 57° / Weather: P. 48 ★★ LATE CITY FINAL nypost.com $2.00

A COMPLETE INDICTMENT OF OUR JUSTICE SYSTEM

MAD SLASHER STRIKES AGAIN

Having already failed to lock up or treat Steven Hutcherson, a man with a long history of mental illness and anti-white threats, the justice system has proved ineffective again. Arrested for stabbing two tourists, Hutcherson allegedly managed to get a weapon in Rikers and slash a fellow inmate.

PAGES 4-5

Grand Central stabber cuts inmate in Rikers

Michael Nagle

MEXICO GIVES BIDEN NOTHING TO HELP BORDER PAGES 8-9

R. Couri Hay

CREATIVE PUBLIC RELATIONS

Isle & idle times for the rich

Page Six®

Ian Mohr

imohr@nypost.com

JEFF Bezos, **Jennifer Lopez**, **Michael Jordan** and fellow billionaires, millionaires, stars and athletes have descended on St. Barts for the post-Christmas days leading up to New Year's, spies tell us.

Also seen near the island this week were yachts allegedly carrying Mets owner **Steve Cohen** and media mogul **David Geffen**, while boxing champ **Mike Tyson** and reality wreck **Scott Disick** have also been seen partying on land.

Spies saw Jordan's ship off the island, which comes complete with a basketball hoop on the luxe deck. (If a guest shoots a brick, we're guessing, the rock goes overboard?) Reports have said that Jordan's boat, a 230-footer called Joy, can accommodate 19. But the boat's apparently worth a mere $80 million, whereas Geffen's yacht, Rising Sun, is valued at $400 million.

Other boats allegedly in St. Barts this holiday season are captained by **Mike Ovitz**, Starwood mogul **Barry Sternlicht**, WhatsApp co-founder **Jan Koum**, Brit hedgie **Ross Turner**, Tyson Foods boss **John Tyson**, blue blood **John Adams Morgan**, AirWatch founder **Alan Dabbiere**, Jimmy John's sandwich tycoon **James John Liautaud**, Walmart heiress **Ann Walton** and Buffalo Bills owner **Terry Pegula**.

Tyson was seen at Nikki Beach, while **Kourtney Kardashian**'s baby-daddy Disick was holding court at local hot spot Isola. He was also spotted on a beach date with a more recent ex, **Chloe Bartoli**. Bezos and his fiancée, **Lauren Sanchez**, have been spotted around the island holding hands. YouTuber and boxer **Jake Paul** was seen at Guérite Beach Club. And J.Lo was seen strolling solo in a bikini and belting out a tune on her iPhone. We also hear that **Bebe Rexha** and **Saweetie** will be on the island to perform at a benefit gala tonight at the Eden Rock.

If it all seems too over-the-top, while you're stuck at a playground trying to entertain your kids and wishing the holiday break would end, there's a meme circulating with an aerial view of the island and the caption: "No one needs to see the view from the plane as you land in St. Barts."

We hear

THAT mixology maestro **Albert Trummer** and **Francesco Belcaro** will throw a 007-themed "Casino Royale" night for their New Year's Eve bash at Dom . . . THAT New York Assemblywoman **Rebecca Seawright** presented a proclamation for p.r. guru **R. Couri Hay** for his promotion of the arts and philanthropy . . . THAT **Andrew Cuomo**, **Rosanna Scotto** and **Melissa DeRosa** were among guests at top attorney **Arthur Aidala**'s holiday event.

court, we hear. The restaurant, famed for its frog legs, has been hopping nightly a spy said.

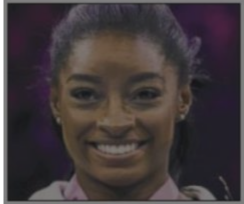

Finding balance

OLYMPIAN **Simone Biles** (above) says she and her NFL player hubby, **Jonathan Owens**, argue over who's the better athlete. On Peacock's "2023: Back That Year Up" with **Kevin Hart** and **Kenan Thompson**, the gymnast, 26, said of the domestic rivalry, "I think we're good at our own sports," but "[we'd] tried to pin each other on like, difficulty, ability . . . gymnastics is harder — if he agrees or not." She admitted, "We vowed, once we got married, we wouldn't talk about it again."

e Harry his girl- ss Taylor ncouver a brisk pstead ndon.

sums.c1/Instagram

Meet the parents

TAYLOR Swift and **Travis Kelce** spent Christmas with her parents and his dad. A source told the Daily Mail of mixing the kin: "Seeing their families together on such a special holiday was the best gift ever for Taylor . . . She's never had this happen before and it made the holiday the most meaningful one for her." The insider acknowledged that Kelce was "bummed" his team didn't win its game against the Raiders on Christmas Day, but said he's "at the point in his career where he does not let this get to him too much and is looking forward to the next game."

Secret support

WHILE controversial filmmaker **Woody Allen** said he's considering retirement at 88, not everyone in his native New York is rooting against the embattled auteur . . . at least privately. A spy told us that when Allen and his wife **Soon-Yi** were seen dining at VIP club Casa Cruz, "Two women saw Woody . . . They approached him and said, 'We are on your side.'" Apparently Allen seemed unfazed, but, "Soon-Yi says, 'Woody are you listening?'" our spy related. And, "Woody replied, 'Yes, yes, tell them they won't be sorry.'" Allen has maintained his innocence against family allegations that he abused an adoptive daughter, but has had to find financing for his films abroad.

Mama says: Kid stays in the picture

Follow us on X **@PageSix**

BARRON Trump's appearance in a family Christmas photo proves **Melania** and **Donald Trump** are in "lockstep with one another," according to a well-placed source. The rarely seen 17-year-old posed for a holiday shot with his family while Melania was missing because she is caring for her sick mother, **Amalija Knavs**. But Barron's appearance is "truly monumental," according to Melania's former aide, **Stephanie Winston Wolkoff**, who told The Post's **Sara Nathan** we can expect to see more of the teen. Barron has been kept out of the spotlight by his "strategic" mother, but was front and center in the pic posted by **Kimberly Guilfoyle**, **Donald Trump Jr.**'s fiancée, from Mar-a-Lago. Sources said Guilfoyle would never have posted it without permission. "Melania's decision to include Barron in this family activity, even if she couldn't be there herself, might be a significant turning point, potentially fostering a new level of support between Melania and Donald," said Wolkoff, adding, "I believe we will be seeing more of him now. Nothing happens by chance with Melania."

We hear

THAT mixology maestro **Albert Trummer** and **Francesco Belcaro** will throw a 007-themed "Casino Royale" night for their New Year's Eve bash at Dom . . . THAT New York Assemblywoman **Rebecca Seawright** presented a proclamation for p.r. guru **R. Couri Hay** for his promotion of the arts and philanthropy . . . THAT **Andrew Cuomo**, **Rosanna Scotto** and **Melissa DeRosa** were among guests at top attorney **Arthur Aidala**'s holiday event.